

PLAT OF SURVEY
-OF-

LOT 26, of HIEMSTRA'S FIRST ADDITION, located in the Southwest 1/4 of the Northeast 1/4 of Section 13, Township 2 North, Range 15 East according to the plat thereof recorded in Volume 14 of Plats, on page 29 in the office of the Register of Deeds in and for Walworth County, Wisconsin. Said land being in the Town of Darien, Walworth County, Wisconsin.

Survey For: Valley Bank
Survey Location: 26 Pleasant Street
Buyers: Steve & Valentina Berg

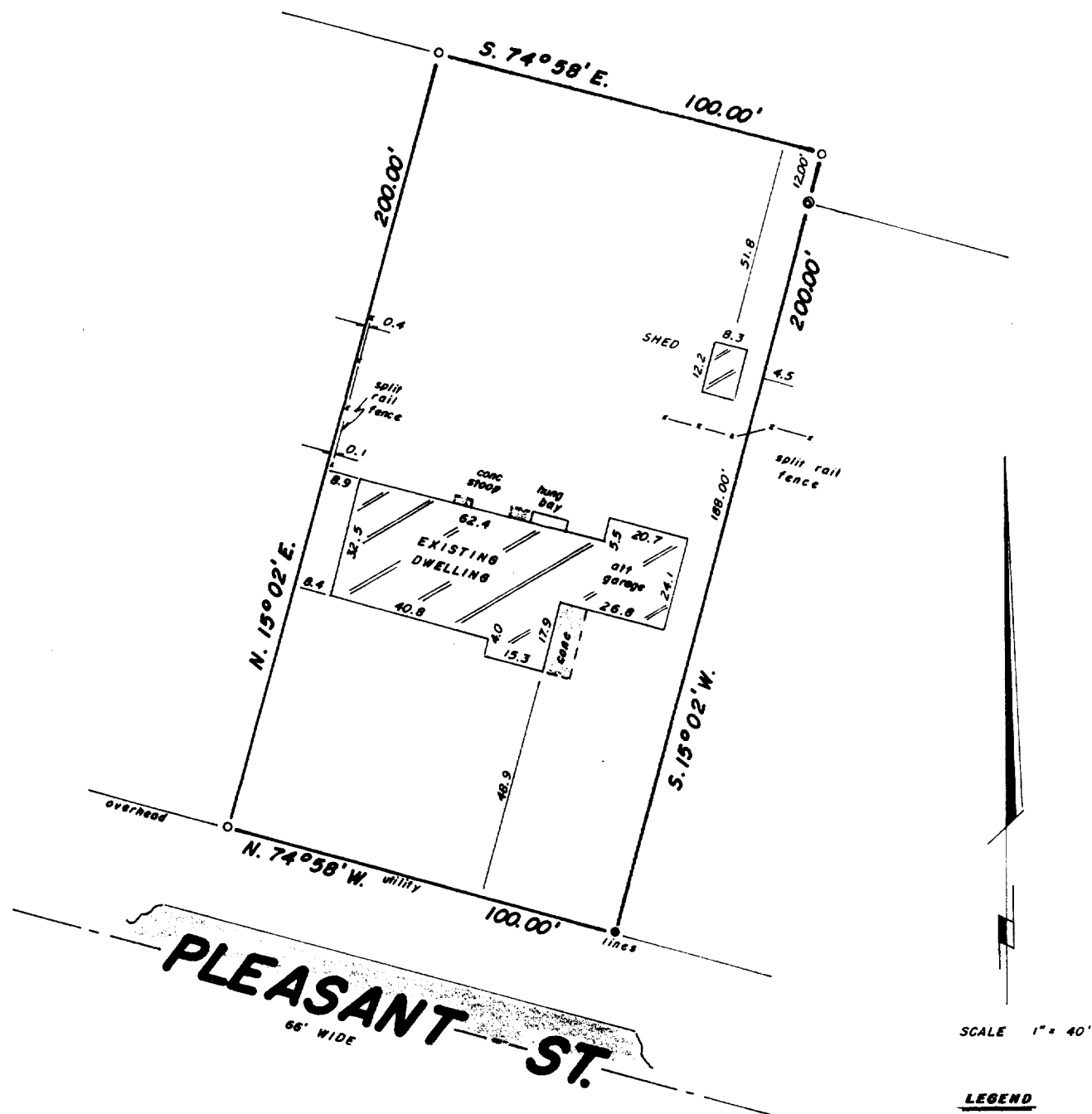

B.W. SURVEYING

Land Surveys
Mapping And Planning
35117 Academy Road
Burlington, Wisconsin 53105
(414) 534-4109

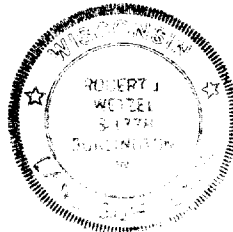
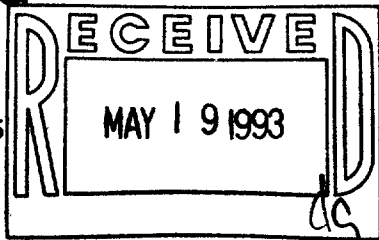

"I hereby certify that I have surveyed the above described property and that the above map is a true representation thereof and shows the size and location of the property, its exterior boundaries, the location of all visible structures and dimensions of all principal buildings thereon, boundary fences, apparent easements, roadways and encroachments, if any."

"This survey is made for the use of the present owners of the property, and those who purchase, mortgage, or guarantee the title thereto within one year from date hereof."

THIS IS NOT AN ORIGINAL PRINT
UNLESS THIS SEAL IS RED

Robert J. Wetzels
ROBERT J. WETZEL
REGISTERED LAND SURVEYOR - 1778

JAN. 20, 1993
DATE

1122
JOB NUMBER